Time 'N' Tide

1930

The Time 'n' Tide

Vancleave High School

Presented
by
Annual Staff

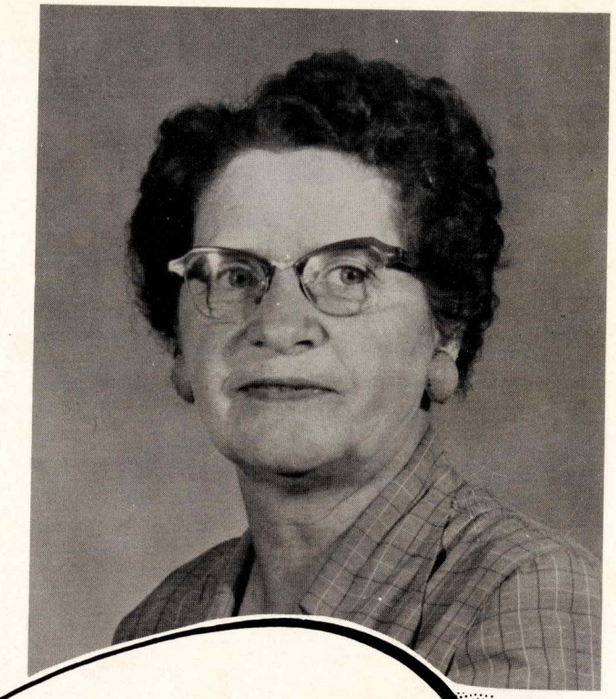

Dedication

We wish to express by this small gesture our appreciation to a teacher who has given much to the making of Vancleave School. We all agree that your years service as teacher in the Vancleave School has helped to make the school a success.

So to you Mrs. Cammie Wilson, we dedicate our yearbook. We will fondly treasure memories of you - our friend, counselor and teacher.

Annual Staff

Sitting, left to right: Aileen Murphy, Layout; Linda Moore, Sports Editor; Beverly Hicks, Layout; Pearl Prevost, Editor; Patty Carol Harris, Assistant Business Manager; Donnie Jo Noble, Business Manager; Linda Mallette, Snapshots.

Standing: Mrs. Opal Vaughn, Sponsor; John Murphy, Assistant Editor; Miss Bobby Sprayberry, Sponsor.

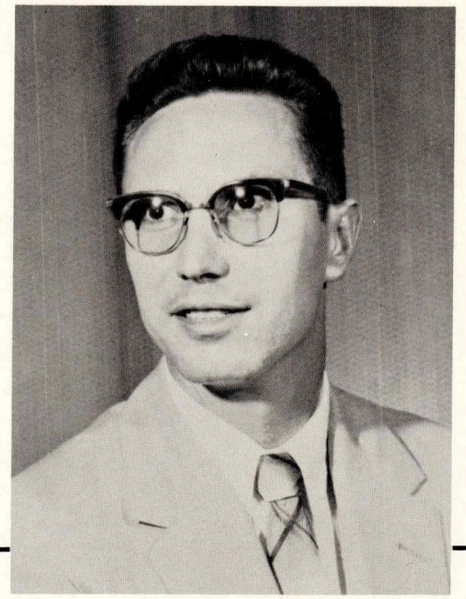

Principal's Message

I wish to express my sincere thanks to the Annual Staff and the Sponsors for the diligent effort in which they have performed in making the 1957-58 "Time 'N' Tide" the tremendous success which it is. I feel that the educational experiences that have been yours in planning and assembling this material will be of inestimable value to you in the future.

Students of this year's classes will certainly find that future references to the "Time 'N' Tide" will bring back memories that can only be accumulated in a document of this type.

To this year's graduating class goes my earnest wishes for a successful and gratifying future. I hope that each of you will realize the ambition, dreams and aspirations that you have developed while a student at Vancleave High School. May you always have a belief in the worth and dignity of your fellow man and gauge your life accordingly.

Sincerely,

L. J. Bennell

Faculty

L. J. PENNELL
Principal
B. A., Bethel College, McKenzie, Tennessee; Graduate work, Mississippi Southern.

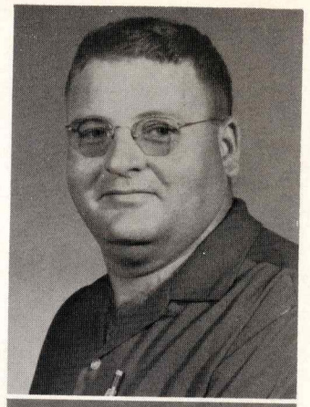

JAMES L. GARNER
Assistant Principal
B. S. and graduate work at Mississippi State.

MRS. OPAL VAUGHN
Commerce
B. S., Mississippi Southern.

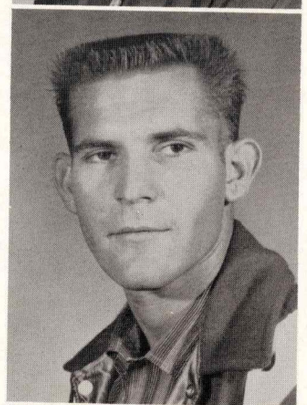

JOHN BULLOCK
Math and Basketball Coach
B. S., Mississippi Southern.

MRS. CHARLOTTE GARNER
Home Economics
B. S., Mississippi Southern; Graduate work at Mississippi State and University of Alabama.

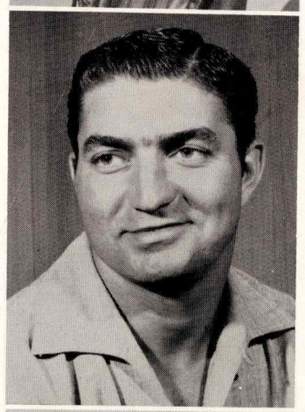

GERALD KOVACEVICH
Social Studies
Football Coach
B. S., Mississippi Southern.

MISS BOBBYE SPRAYBERRY
English, Librarian
B. S., Mississippi Southern.

MRS. ANNA MAE LOCKARD
Piano
Attended 3½ years at Mississippi Southern.

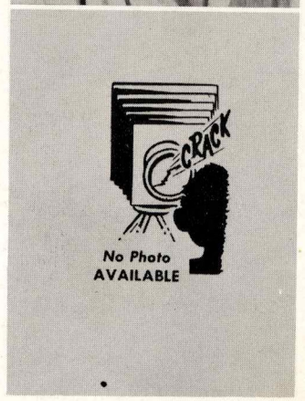

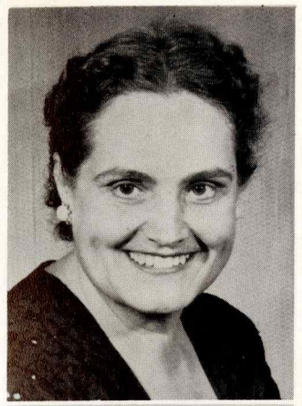

MRS. MARGARET HAVENS
First Grade
B. S., Mississippi Southern.

MRS. CARRIE HAVENS
Second Grade
B. S., Mississippi Southern.

MISS ANNA LENE BROOKS
Third Grade
B. S., Mississippi Southern.

MRS. ALMA SELLERS
Fourth Grade
B. S., Perk, Mississippi Southern.

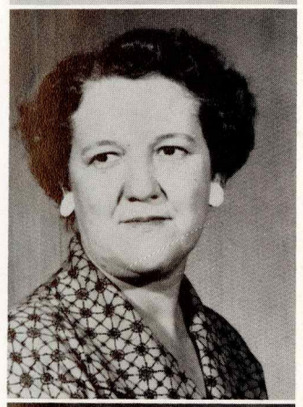

MRS. NELDRA GREEN
Fifth Grade
B. S., Mississippi Southern.

MRS. CAMMIE WILSON
Sixth Grade
B. S., Mississippi Southern.

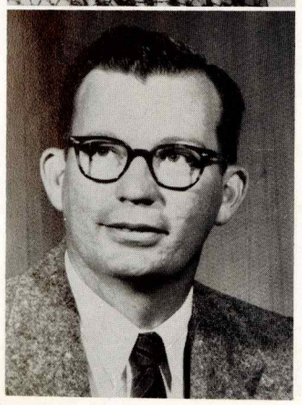

REV. JIM RAMEY
Junior High
B. S., Mississippi Southern

THOMAS LANE
Band Director
B. S., Louisiana State University.

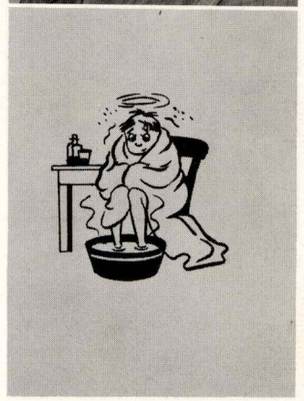

County Superintendent and Board Members

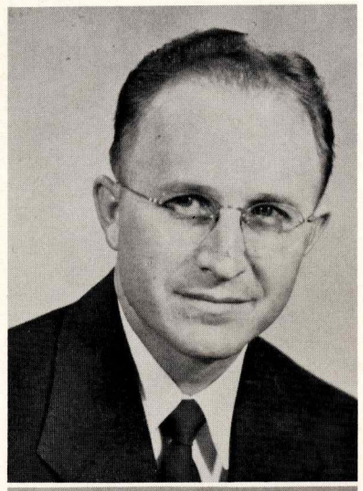

A. C. BILBO
County Superintendent
of Education

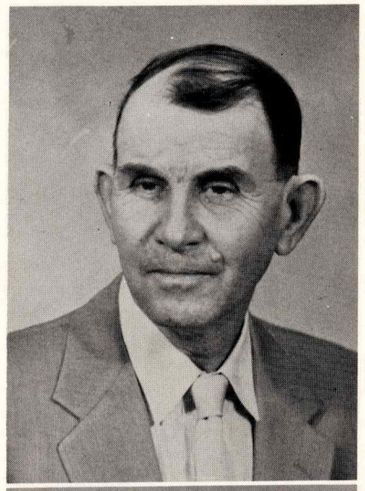

T. E. JOHNSON
Beat I

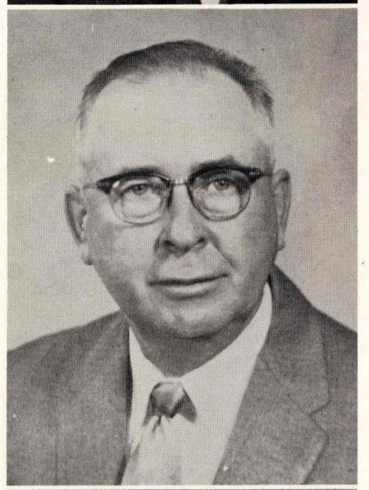

RAY MACK
Beat II

J. LESLIE NELSON
Beat III

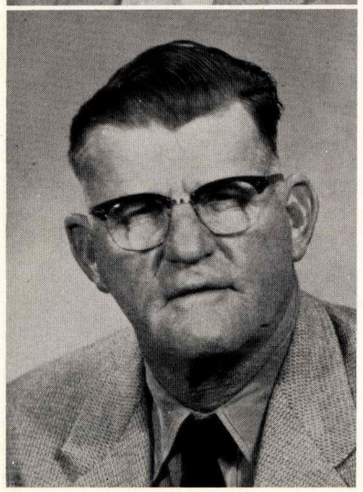

CRAYMON J. BULLOCK
Beat IV

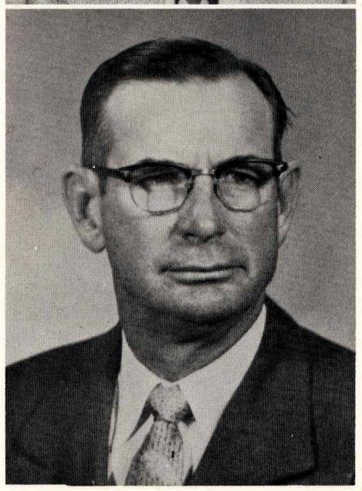

JACOB T. LOCKARD
Beat V

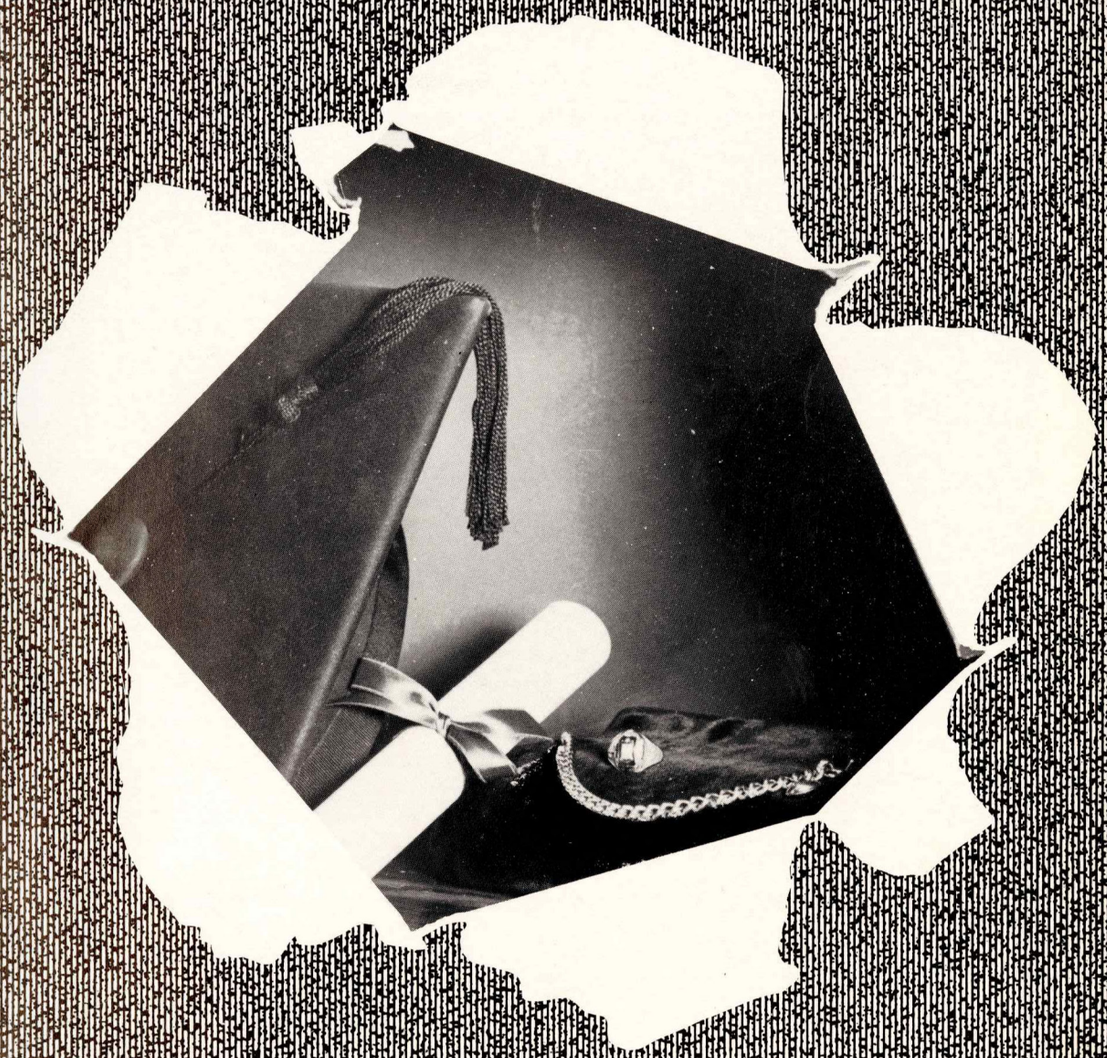

Seniors

Senior Officers

President ---------- BOYCE TAYLOR

Vice President ---------- MORRIS ALLEN

Secretary-Treasurer ---------- DONNIE JO NOBLE

Reporter ---------- PEARL PREVOST

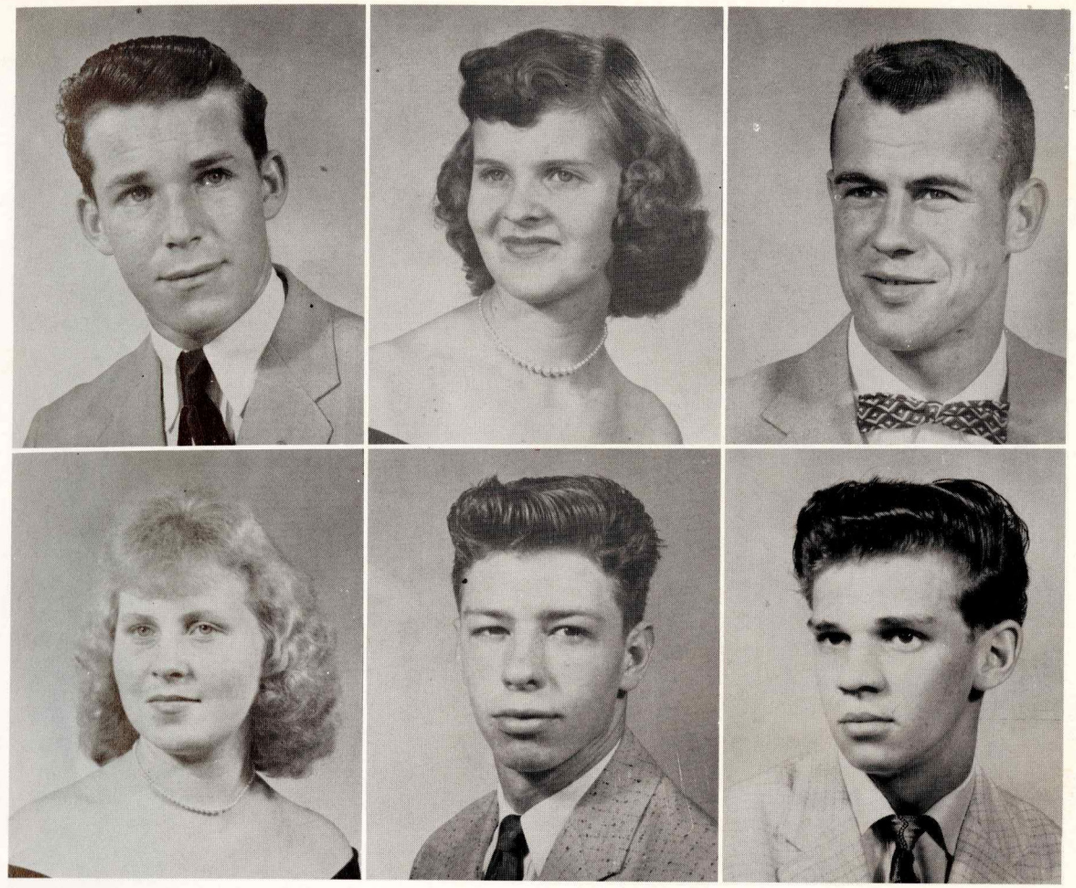

MORRIS B. ALLEN
FFA 1-2-3-4; Junior Play; Vice President of Senior Class.
Ambition: Navy.

ANGELIA CARTER
FHA 1-2-3-4; Y-Teens 3 Year; Music Club 2 Year.
Ambition: Telephone Operator.

LARKIN GIBSON
Basketball 1-2-3-4; Football 1-2-3-4; FFA 1-2-3.
Ambition: To be able to be a success.

JACKIE HANCOCK
FHA 1-2-3-4; 4-H Club 1-2-3; Y-Teens 3rd Year; Music Club 2nd Year.
Ambition: Graduate from high school, forget boys, and go to college.

MARSHALL INABINETTE
Football 3rd Year; Junior Play; FFA 3rd Year.
Ambition: To be a Success.

JERRY KEEBLER
Ambition: Get out of High School.

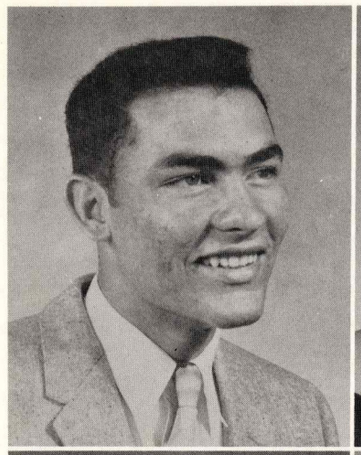
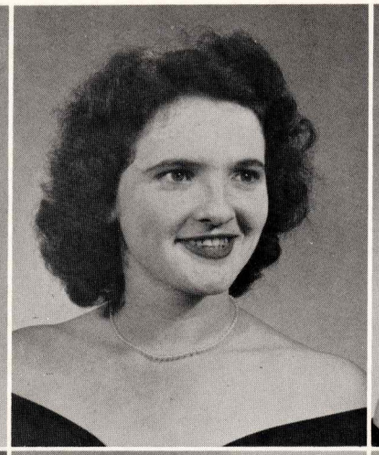
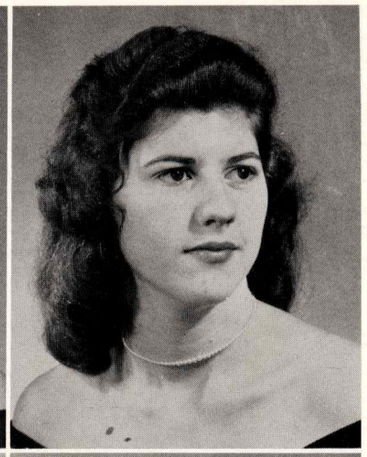
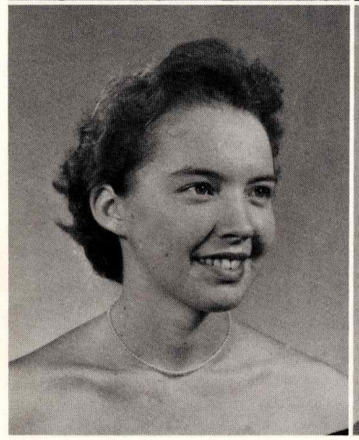
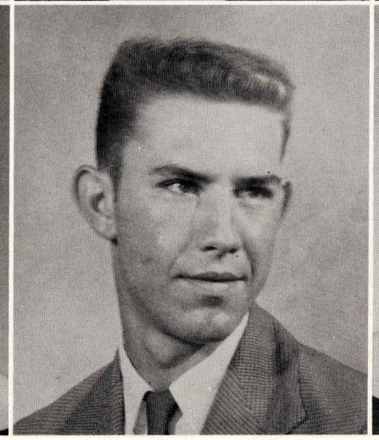

ELDON LADNIER
Football 1-2-3-4; Basketball 4th; Junior Play; FFA 1-2-3-4.
Ambition: To be a good boy.

NANCY JO LYONS
FHA 1-2-3; Y-Teens 3rd Year; Music Club 2nd; Basketball 1-2-3-4.
Ambition: To be a Nurse.

LINDA MALLETTE
FHA 1-2-3-4; Music Club 2nd; Y-Teens 2nd; Basketball 1-2; Junior Play; Business Manager - Paper 4.
Ambition: To keep my big mouth shut.

EMMA JO McNEAL
FHA 1-2-3; Basketball 1-2-3; Junior Play.
Ambition: Always be happy.

JERRY MILLS
Football 2-3-4; Basketball 2-3-4; Baseball 3-4; FFA 3-4; Junior Play; President of Student Council 4th.

LINDA MOORE
FHA 1-2-3; Y-Teens 3rd; Basketball 1-2-3; Music Club 2-3; Editor, Paper 4; Student Council 4; Junior Play; Maid in Homecoming of 58; Band 1-2.
Ambition: To be a useful Christian.

DONNA JO NOBLE
FHA 1-2-3; Journalism 3-4; Secretary, Student Council 3-4; Secretary of Class 2-3-4; Junior Play; Homecoming Queen 58; Miss VHS; Music Club 1st; Business Manager of Annual.
Ambition: To be worthy of the love everyone bestows on me.

PAUL POUNDS
Football 1-2-3-4; FFA 1-2-3-4; 4-H Club 1st.
Ambition: Hillbilly Singer.

PEARL PREVOST
FHA 1-2-3-4; Junior Play; Student Council 3-4; Journalism 3; Editor of Annual; Homecoming 2-3; Most Dignified Senior.
Ambition: To be a secretary, later get married.

BOYCE A. TAYLOR
Football 2-3-4; Basketball 1-2-3-4; FFA 1-2-3-4; Junior Play; Baseball 1-2-3-4; President of Senior Class; Student Council 2-3; Mr. VHS.
Ambition: To be a Success.

CONNIE TAYLOR
FHA 1-2-3; Junior Play; Y-Teens 3rd; 4-H Club 1-2; Journalism 3-4.
Ambition: To be a real good Journalist.

ROSS YOUNG
Football 2-3-4; Junior Play.
Ambition: Undecided.

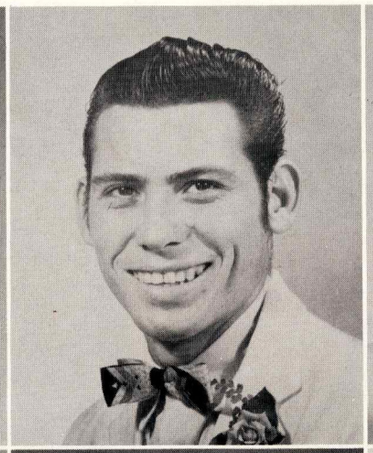

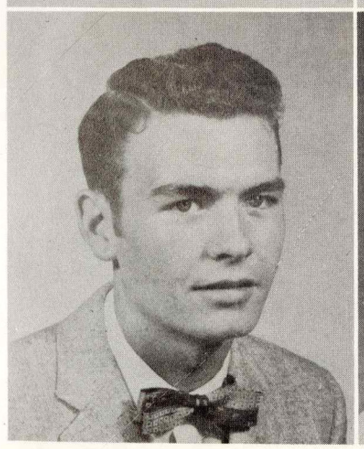

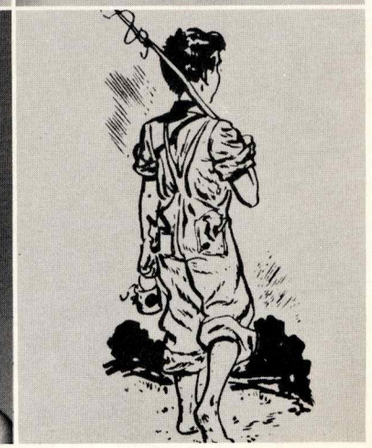

"So what!"

"Ride 'em cowboy"

"Treat me nice"

"I'm in the Army now"

"Quit ya' kiddin"

"Think I'll win"

"Rock 'uh bye, baby"

"I gotcha' now"

Memories

Junior Officers

Right to left:

President - JOHN ALLEN MURPHY

Vice President - - - - - - - - - - - - - - - - - - AILEEN MURPHY

Secretary-Treasurer - - - - - - - - - - - - - - - - BEVERLY HICKS

Reporter - DIMPLE RUTH CASEY

Sentinel - OWEN INABINETTE

Dimple Ruth Casey

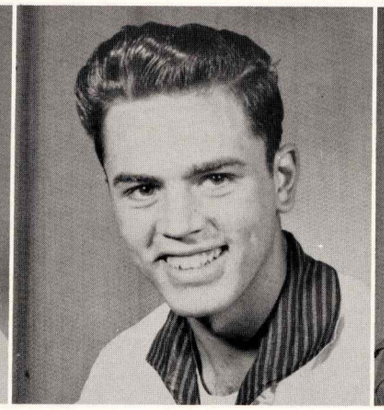

Gary Dupree

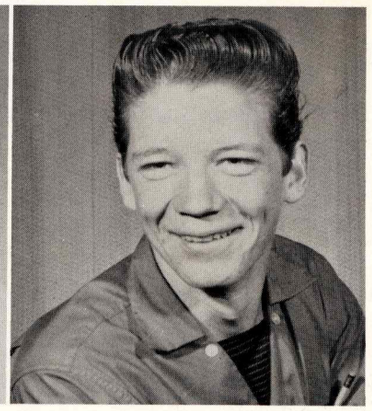

Danny Fletcher

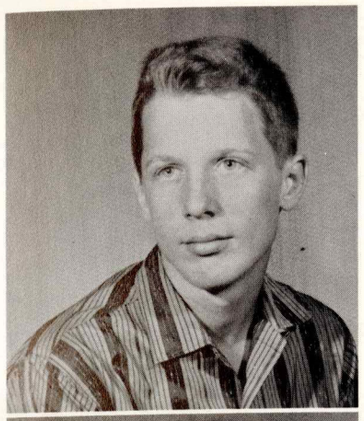

JOHN
FLETCHER

SARAH ALICE
GOSS

PATTYE CAROL
HARRIS

MARY ELLEN
HAVENS

BEVERLY
HICKS

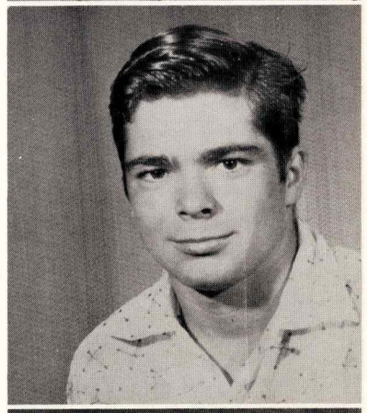

DONALD
HICKS

SYLVIA
HOLDEN

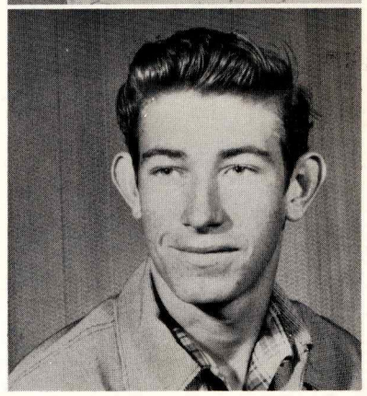

JUSTIN
INABINETTE

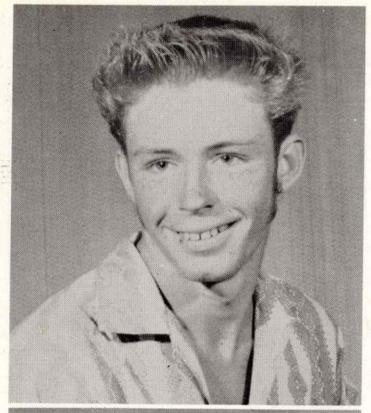

OWEN
INABINETTE

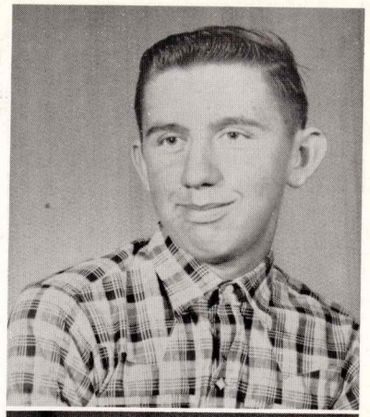

CHARLIE
KEITH

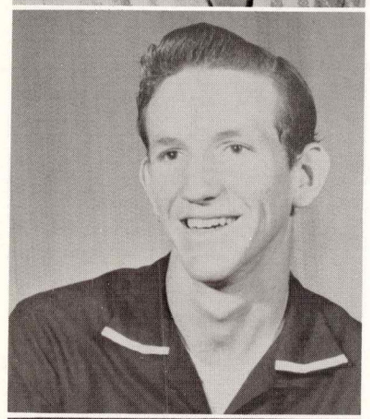

LARRY
McMILLAN

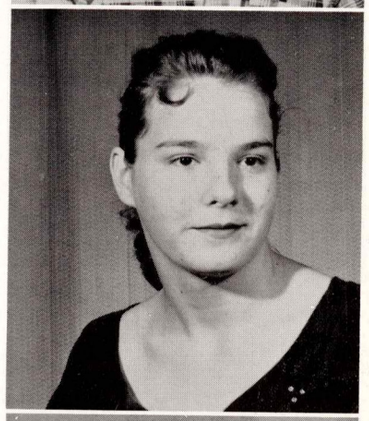

AILEEN
MURPHY

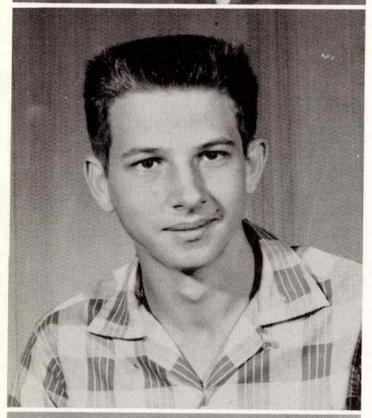

JOHN ALLEN
MURPHY

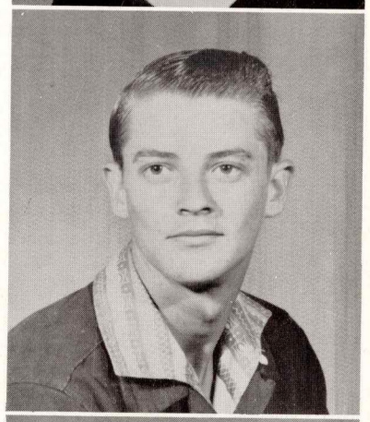

CHARLIE
ROBERTS

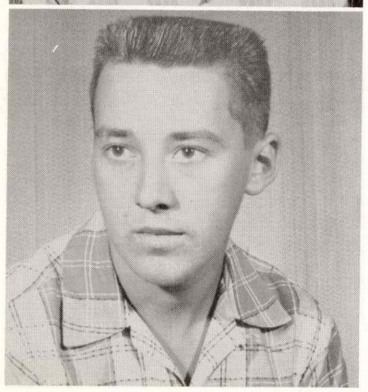

J. D.
SMITH

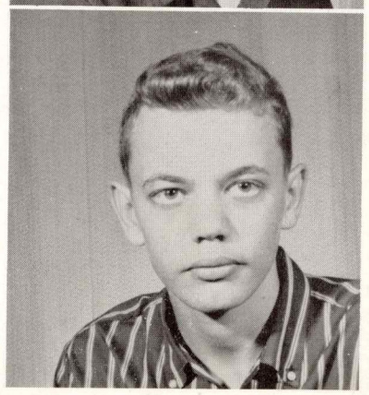

BUTCH
STAGG

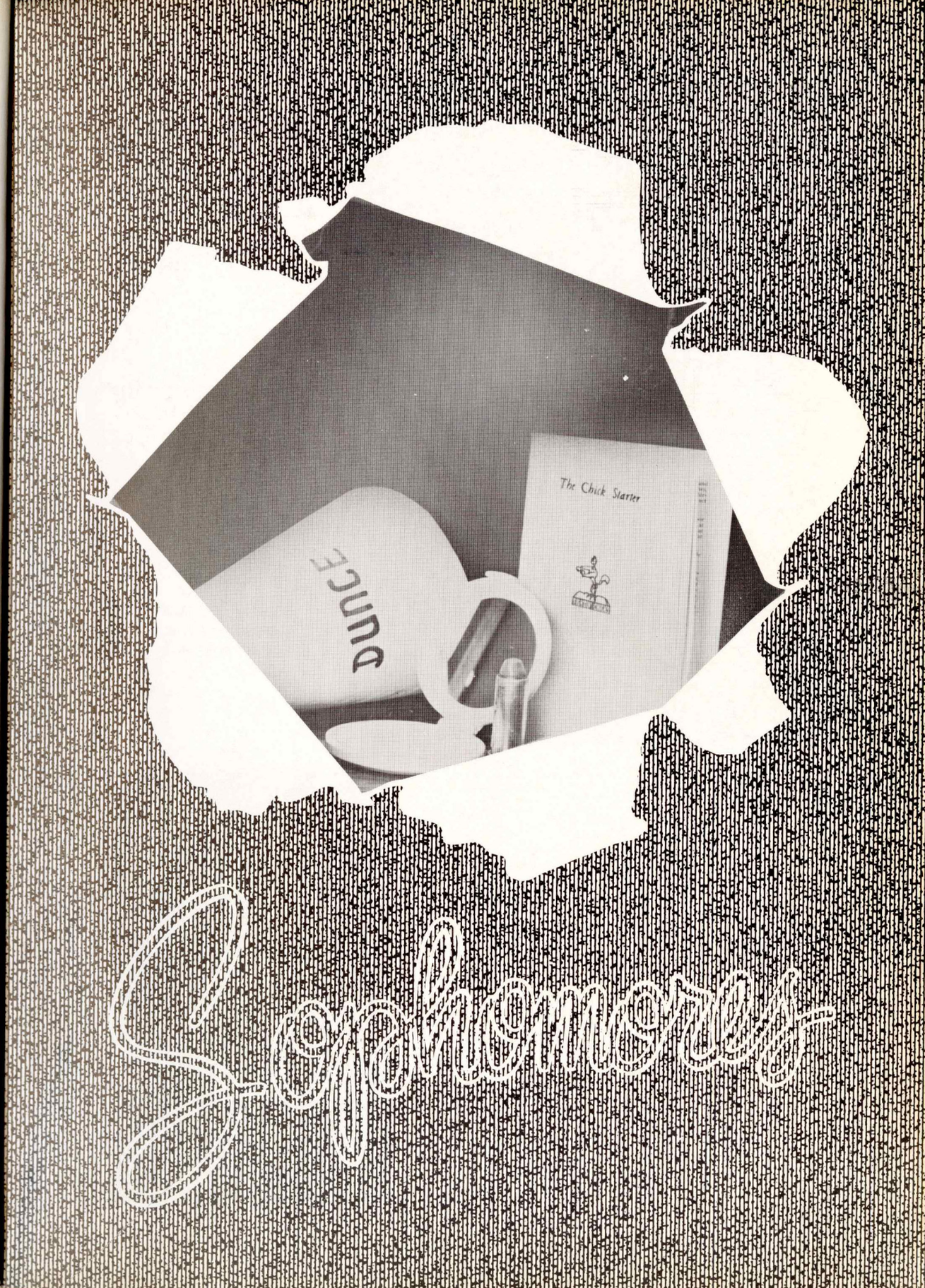

Hestina Casey
Polly Chesney
Janet Cole

Marylin Dupree
Ben Ellis
Bobby Flemings

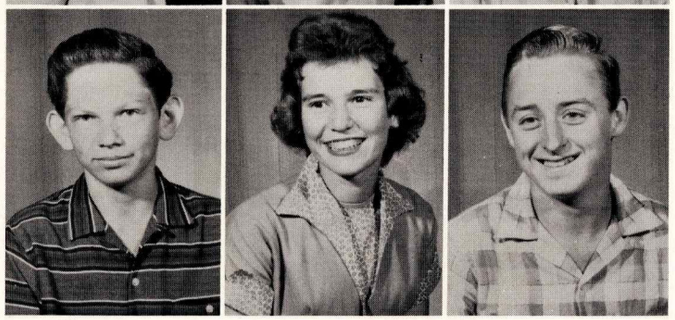

Glenn Gamblin
La Donice Hilburn
Jimmy Hunt

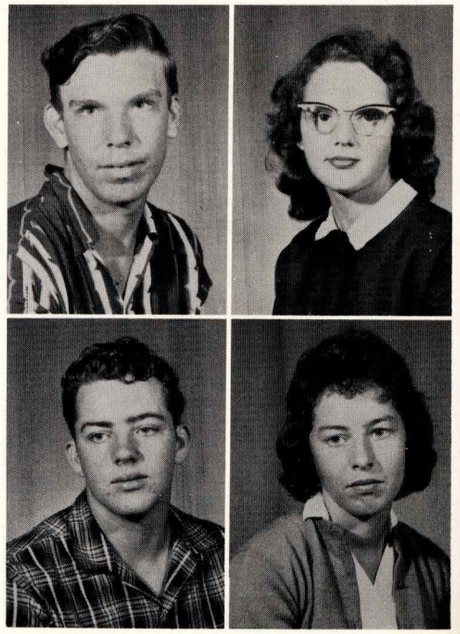

Hurland Kates
Linda G. Lyons

George E. Mallette
Glenda Mallette

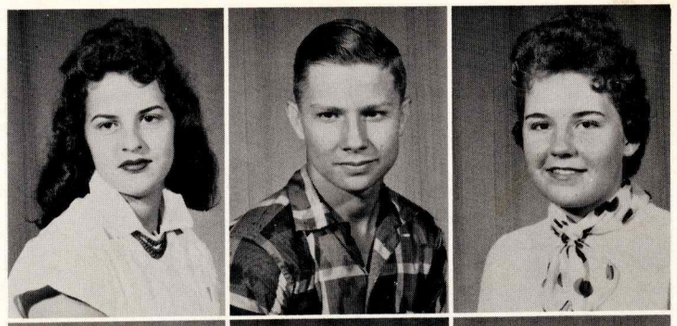

Jenny Mallette
Tillman Newton
Peggy O'Neal

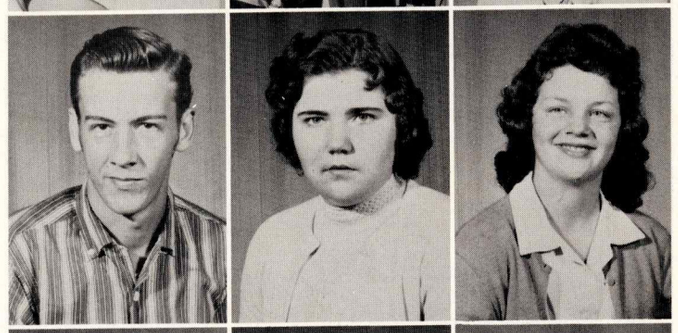

S. E. Overstreet
Irma Jean Reeves
Faye Roberts

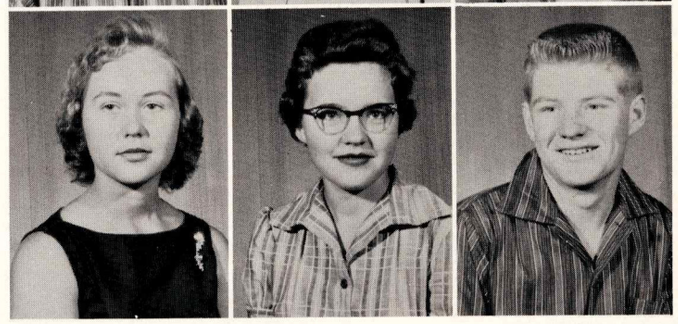

Myra Etta Rouse
Bennie Lynn Taylor
Donnie Taylor

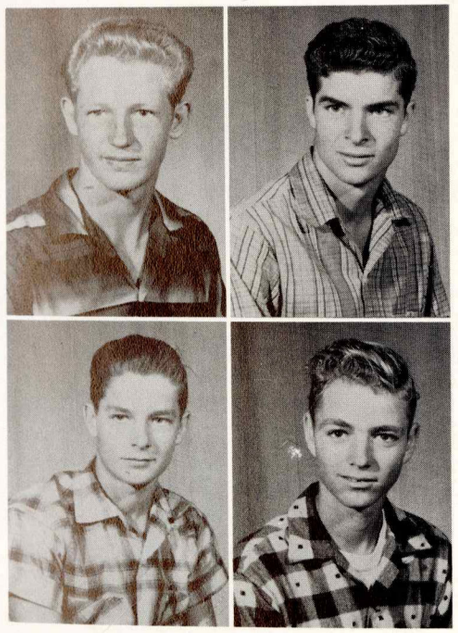

Ira Wilson
Jackie Wilson

Lloyd Wilson
Robert Wilson

Representative for
United Nations.

He's not worried.

"On top of the world."

"Advertisement"

"Hey, Alta Mae"

"Yea, Team"

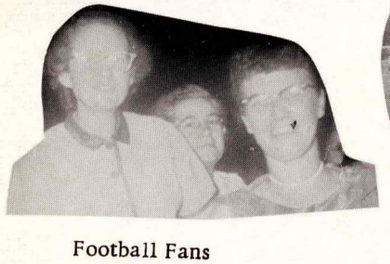

Football Fans

"April Love"

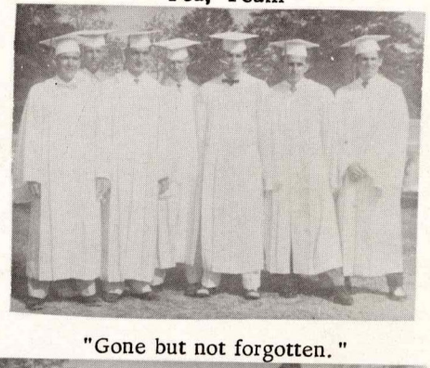

"Gone but not forgotten."

"We've got to eat"

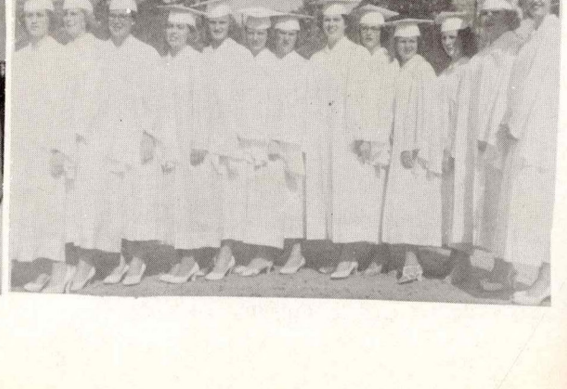

Freshmen

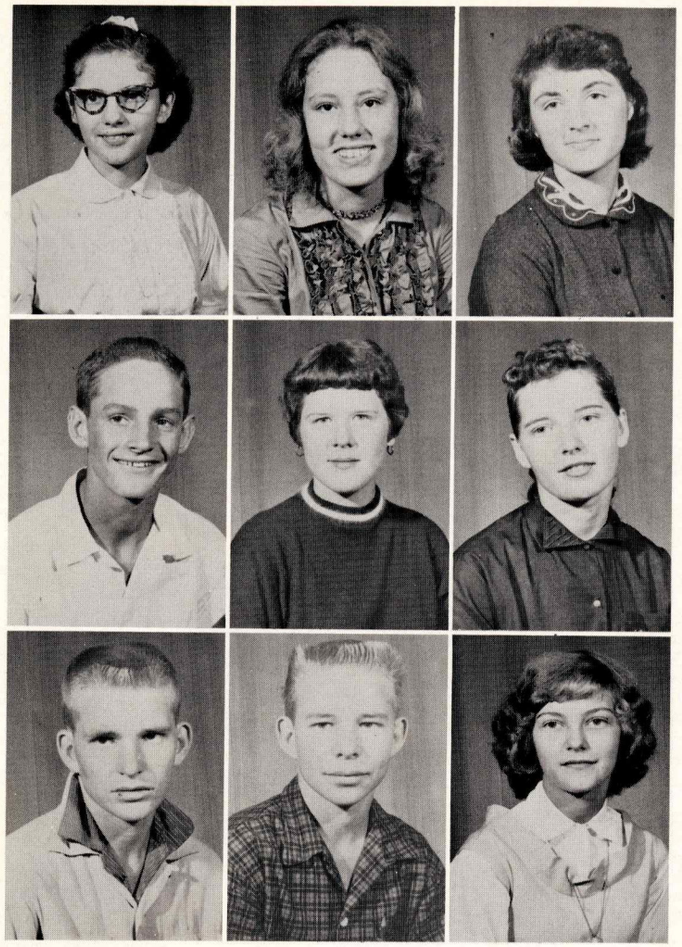

Minita Bonham
Judy Ellis
Helen Marie Fairley

James Flemings
Christina Fletcher
Linda Gaye Fletcher

Lavoy Griffin
Wayne Griffin
Faye Havens

James Havens
Earl Holmes

Maxine Inabinette
Brenda Jones

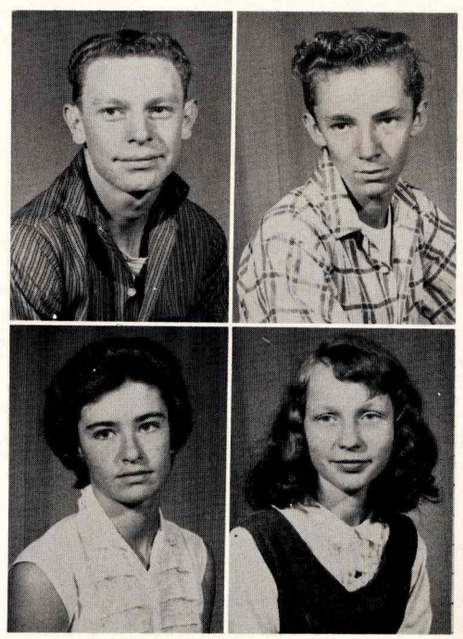

Margaret Keith
Frank Maples
Ronnie McRae

Jo Ann Migues
Johnnie Moe
Gale Murphy

Robert Murphy
Robert Noble
Wiley Overstreet

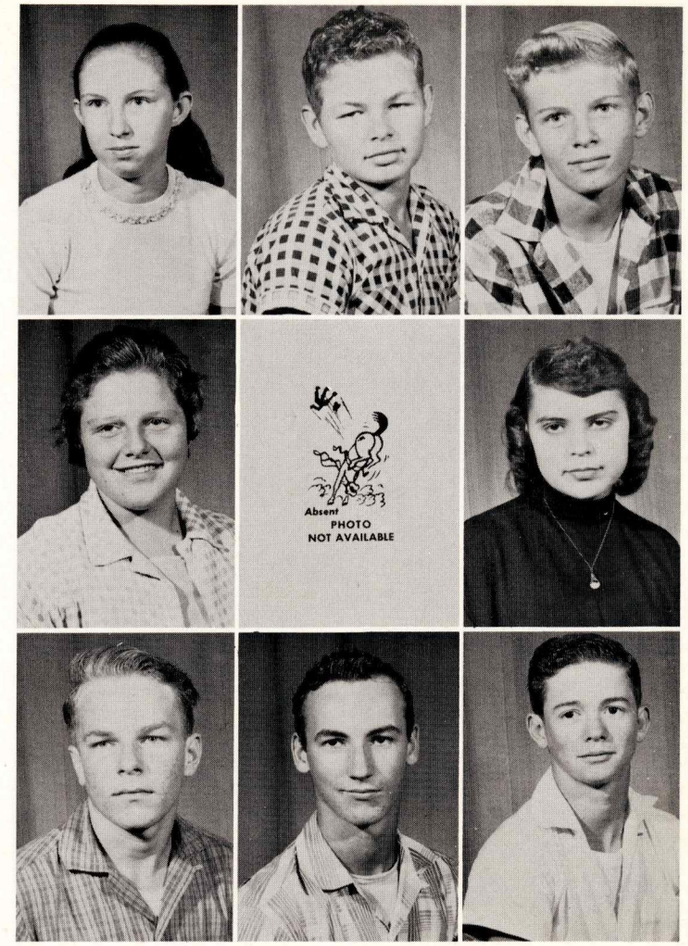

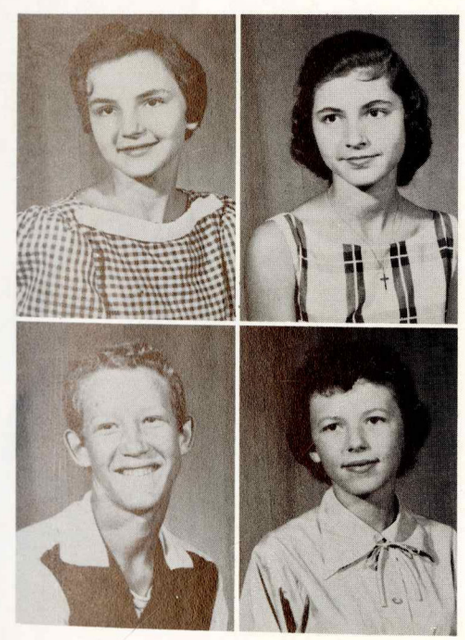

Linda Parrish
Sylvia Prevost

Henry Earl Tanner
Glenda Vaughn

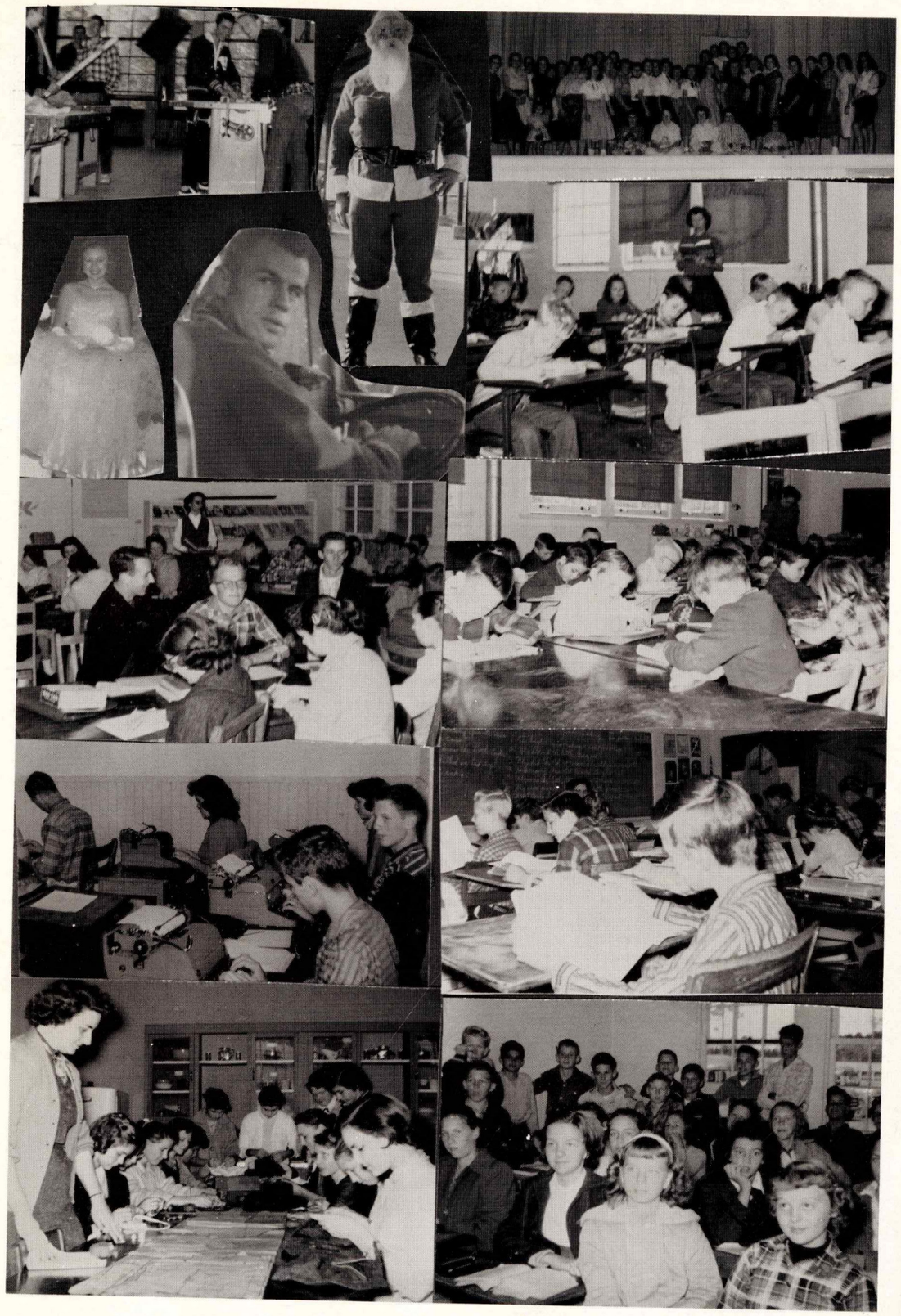

Commentary

Eighth

David Bonham
Douglas Bosarge
Doris Cunningham
Barbara Davis

James Dupree
Helen Entrekin
Shirley Entrekin
Forest Nell Fletcher

Judy Gamblin
Frances Gibson
Wayne Green
John Hancock

Eugene Havens
Carolyn Mallette
Edith Mallette
Eva Marie McAllister

Ronnie Mohr
Carolyn Neidhardt
Sherry Noble

Jane O'Neal
Richard Quave
Pat Richardson

Kathleen Roberts
Sabra Jane Tanner
Earl Wilson

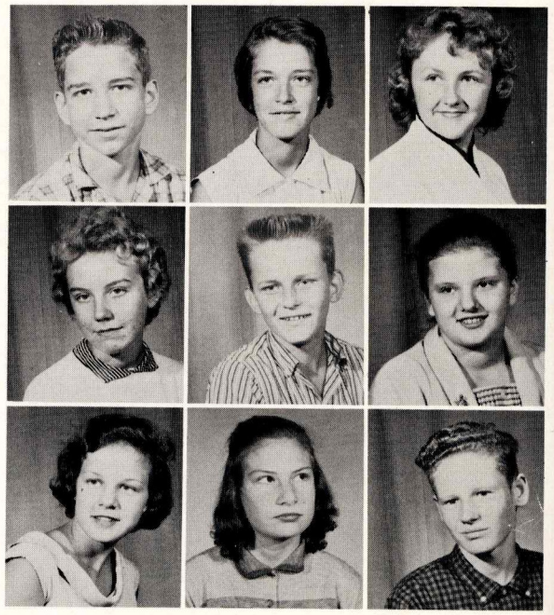

Seventh Grade

Terrace Casey
John Cole
Sandra Entrekin
Rodger Dale Fletcher
Lynn Goff

Ronnie Goff
Carolyn Havens
Barbara Hicks
Robert Hicks
Ila Jean Holden

Elaine Keith
Jim Kelly
Johnnie Korba
James Lockard
Bobbie Jean Loper

Carrie Sue Lyons
David Lyons
Richard Mohr
Jennie Murphy
Dan Neidhardt

Hugo Neidhardt
Keith Noble
Frances Overstreet
Paulette Parrish

Leroy Rogers
Helen Smith
Geraldine Tanner
Jimmy Tanner

Maurine Taylor
Robert Vaughn
Carolyn Wilborn
Jessie Wilborn

Richard Wilson
James Mallette

Sixth Grade

Cynthia Barry
Veronnica Bosarge
David Cunningham
Charlotte Davis
Jeannie Dees

Gloria Delancy
Ruby Lee Fairley
Joyce Entrekin
Edith Jean Flurry
Wayne Gill

Bennie Goff
Henry Hancock
Mary Alice Hayes
Albert Goss
Charles Holden

Verona Inabinette
Kaiser Korba
Janice Roberts
Judy Mallette
D. G. Loper

Melvin Kates
Fred Neidhardt
Kenneth Noble
Toby O'Neal

Evie Lee Overstreet
T. L. Smith
Vye Steelman
Rebecca Traversey

George Robert Taylor
Barbara Sanders
Dian Tootle
Ann Valentine

Eleanor Williams
Betty Sue Wilson
John Cole

Fifth Grade

Lucy Barrett
Paul G. Carter
Kenneth Casey
Arlene Cates
George Chesney

Wayne Davis
David Delancy
Wanda Dossett
Vina Ruth Dupree
Brill Fairley

Trudy Flurry
Doug Holden
Sue Holden
Jesse Frank James
Kenneth Kates

Maxine Loper
Michael Martin
Jimmy Melton
David Lee Mohr
Freddie Monk

Sarah Joy Murphy
Lavon Newton
Marie Newton
Edith Overstreet

Elizabeth Sanders
Colon Sellers
Wayne Stinson
Ina Marie Tanner

Tina Lou Tarpley
Tommy Tootle
Barney Varnado
Billy Varnado

Dougie Vaughn
Bobby Williams

Fourth Grade

Peggy Adams
Carol Barnes
Brenda Carter
David Cole

Tommy Dossett
Bill Dossett
Susan Entrekin
Havens Fletcher
Diane Griffin

Gerald Griffin
Wayman Goss
Carol Ann Green
Elizabeth Greenwood
Jessie Hancock

Roy Hicks
Wayne Holden
Rita Faye Holloway
Laura Kates
Carol King

Edith Lockard
Robbie Lyons
Ronnie Mallette
Theon Mallette

Karon and Sharon Mallette

Betty Maples
Faye Martin
Winford Neidhardt
Bill O'Neal

Linda Overstreet
Rita Pabst
Gloria Roberts
Norman Rogers
Mary Edna Rouse

Ronald Sanders
Walter Seymour
Velma Smith
Dorotht Stinson
Sandra Stockman

Charles Tanner
Diana Tillman
Dudley Tilman
Renee Traversey
Al Valentine

Brenda Varnador
Jackie Varnador
Susie Ware
David Williams
Ethel Wilson

Third Grade

Billy Barber
Rosa Baria
Sherry Beck
James Casey

Eugene Cook
Martha Raye Cowart
Clifton Dees
Sharon Flurry

Bennett Hibbitt
Marianne Holmes
Booker Inabinett
Judy Kieth

Ronald Kimmerly
Russel Lane
Bobby Mallette
Tommy Mallette

Allan McCall
Clifton W. Mohr
Gerald Moore
Henry Murphy

David O'Neal
Norman Overstreet
Joan Pabst
Terry Schultz

Harold Sellers
Mary Stinson
Preston Tootle

Second Grade

Shirley Barnes
Sue Carnley

Paul Cole
Harry Davis
Dianne Doswell
David Doswell

Dannie Entrekin
Zaydean Goss
Glenn Griffin
Patricia Hancock

Barbara Harris
Von Havens
Jerry Hicks
Beverly Holden

Charlotte Holden
Joan Lain
Edward Loper
Gary Mallette

Sonny Mallette
Wanda Martin
Ina Rae McAllister
Glenn D. McRae

Linda Mohr
Alton Neidhardt
Willie Newton
Kay Overstreet

Martha Overstreet
Ellis E. Roberts
Carol Reeves
Olive Roberts

Karin Rouse
Wanda Tootle
Mary L. Tanner
Jeanette Vaughn

Hattie Ware
Paul A. Ware
Rosemary Wilson
Tommy Wilborn

First Grade

Bobby Barber
Deborah Buckingham
Charleen Calton
Dennis Carnley

Malone Cowart
Howard Davis
Larry DeLancy
Jeff Dupree

Jim Flurry
Tippy Flurry
Nora Goss
Connie L. Holden

Daniel Holden
Joie Irby
Loretta Kelley
Roscoe Lane

Connie Mallette
Kenny Mallette
Darlene Mallette
Marlene Mallette
Clinton McCall

Ricky McMillan
Mike Melton
Linda Moore
Ann Newton

Joy Noble
Sandra O'Neal
James Overstreet
Randy Schultz

Carl Tanner
Judy Valentine
Robert Varnado
Bobby Vaughn

Joe Taylor Vaughn

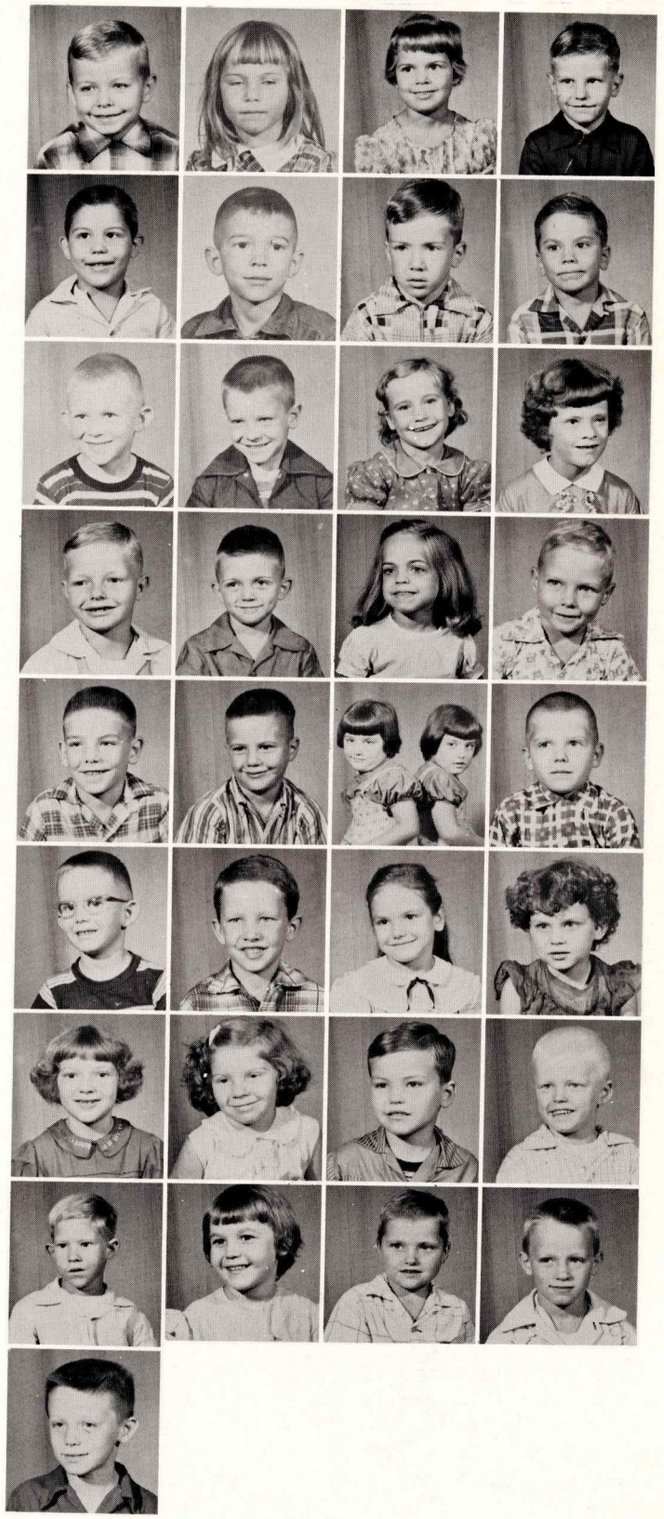

Buildings

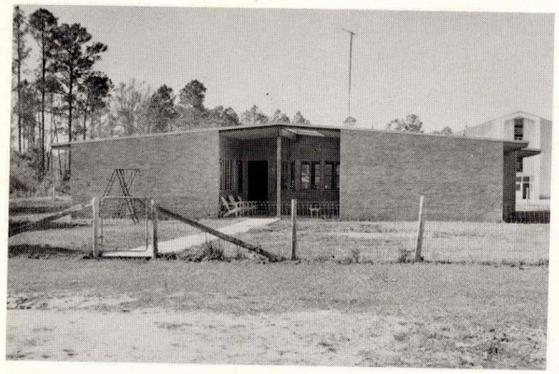

Teachers Home

Gymnasium

Vocational Building

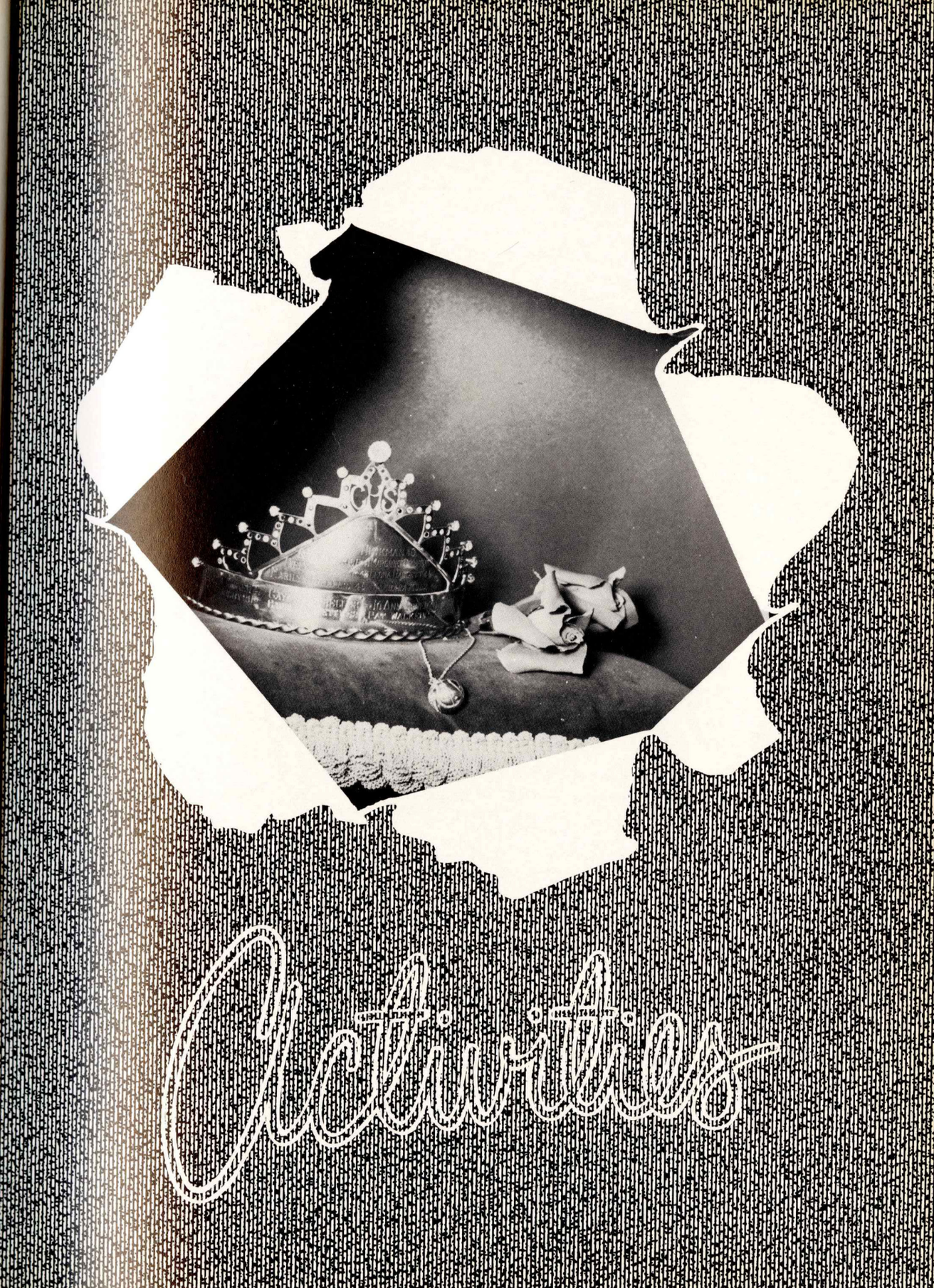

FUTURE HOMEMAKERS OF AMERICA
TOWARD NEW HORIZONS

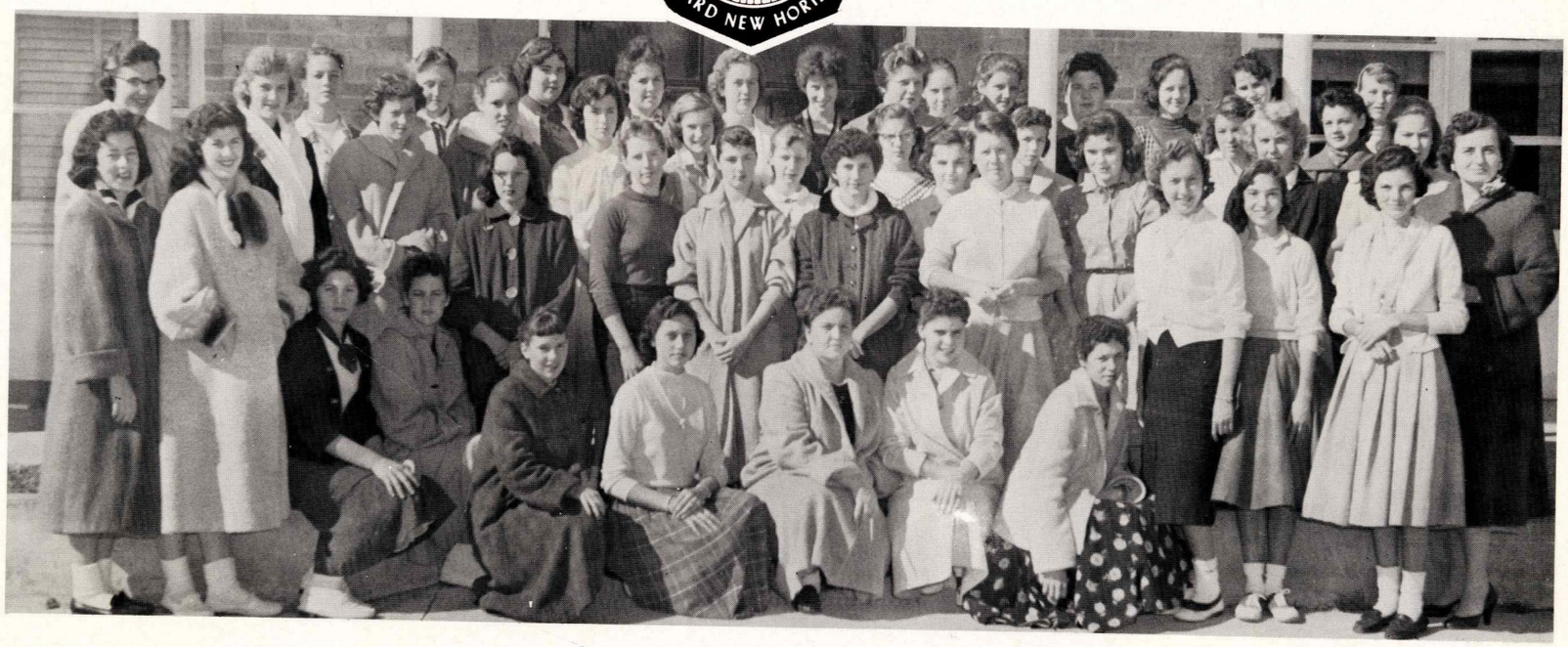

President - - - - - - - - - - - - - - - - - - - MARYLIN DUPREE
Vice President - - - - - - - - - - - - - - - - PEARL PREVOST
Secretary-Treasurer - - - - - - - - - - - - - - GALE MURPHY
Reporter - - - - - - - - - - - - - - - - - - LADONICE HILBURN
Song Leaders - - - - - - - - - - - - - - - - - - JANET COLE
JENNY MALLETTE
Advisor - - - - - - - - - - - - - - - - - - MRS. J. L. GARNER

FUTURE FARMERS OF AMERICA

President - - - - - - - - - - - - - - - - - - - BOYCE TAYLOR
Vice President - - - - - - - - - - - - - - - - - - JERRY MILLS
Treasurer - - - - - - - - - - - - - - - - - - JOHN FLETCHER
Secretary - - - - - - - - - - - - - - - - - - ELDON LADNIER
Reporter - BEN ELLIS
Sentinel - GARY DUPREE
Advisor - - - - - - - - - - - - - - - - - - MR. J. L. GARNER

Student Council

First row, left to right: James Havens, Robert Vaughn, Frances Gibson, James Lockard, James Dupree and John Fletcher. Second row: Donnie Taylor, Linda Fletcher, Linda Mallette, Linda Moore, Aileen Murphy, Ben Ellis. Third row: Principal, L. J. Pennell; Officers, John Murphy, Donnie Jo Noble, Pearl Prevost, Jerry Mills; Sponsor, Mrs. J. L. Garner.

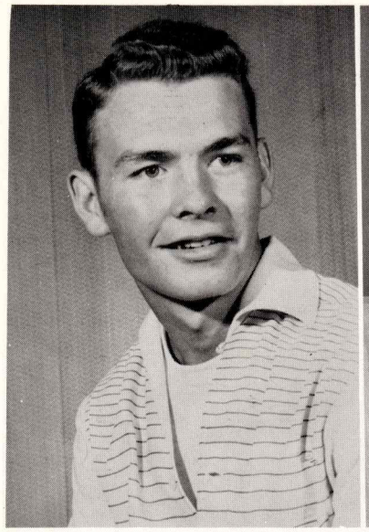

Mr. and Miss V. H. S.

BOYCE TAYLOR

DONNIE JO NOBLE

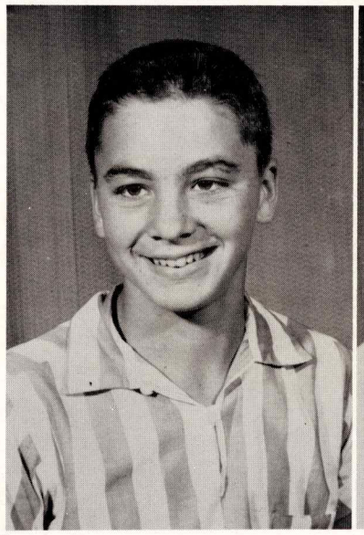
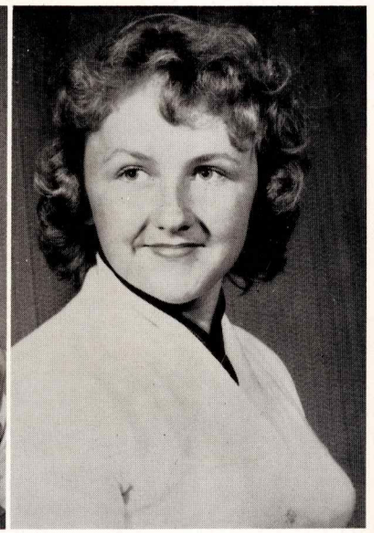

Mr. and Miss Junior High

JAMES DUPREE

SHERRY NOBLE

F. F. A. Sweetheart

SARAH ALICE GOSS

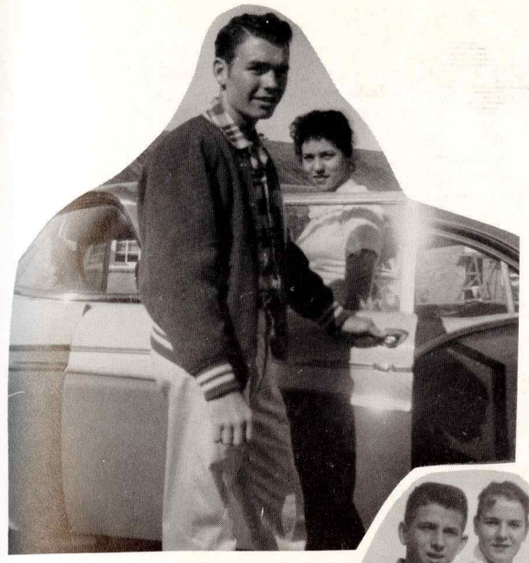

Best All-Round
BOYCE TAYLOR
JANET COLE

Most Popular
LARKIN GIBSON
DONNA J. NOBLE

Most Likely to Succeed
JOHN ALLEN MURPHY - AILEEN MURPHY

Wittiest
SYLVIA PREVOST - JAMES FLEMINGS

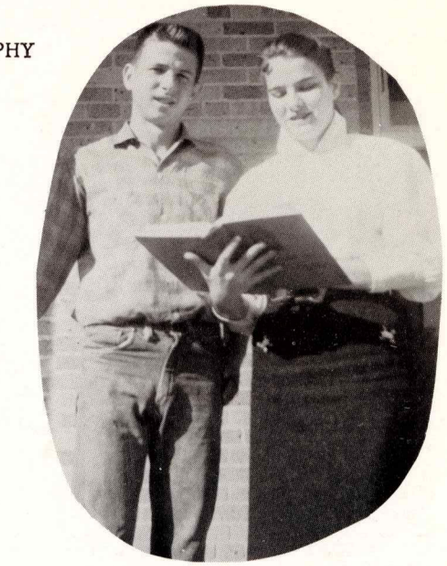

Intellectual
JOHN MURPHY - AILEEN MURPHY

Cutest
JANET COLE
JERRY KEEBLER

Best Athlete
MAXINE INABINETT
LARKIN GIBSON

Most Talented
PAUL POUNDS - JUDY ELLIS

Neatest
JERRY MILLS - PEARL PREVOST

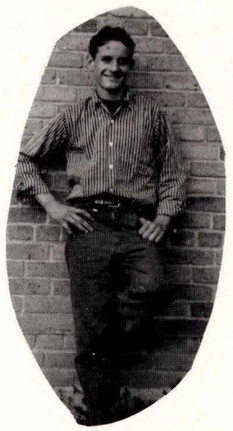

Greenest Freshman
JAMES FLEMINGS

Jolliest
MARY ELLEN HAVENS

Quietest
POLLY CHESNEY
GLENN GAMBLIN

Friendliest
NANCY JO LYONS
JERRY MILLS

Most Sophisticated Sophomore
MYRA ETTA ROUSE

Most Dignified Senior
PEARL PREVOST

Most Studious
POLLY CHESNEY and MORRIS ALLEN

Most Courteous
LINDA MOORE and MORRIS ALLEN

School Paper Staff

Editor - Linda Ann Moore
Business Manager - Linda Ann Mallette

Junior-Senior Banquet '56-'57

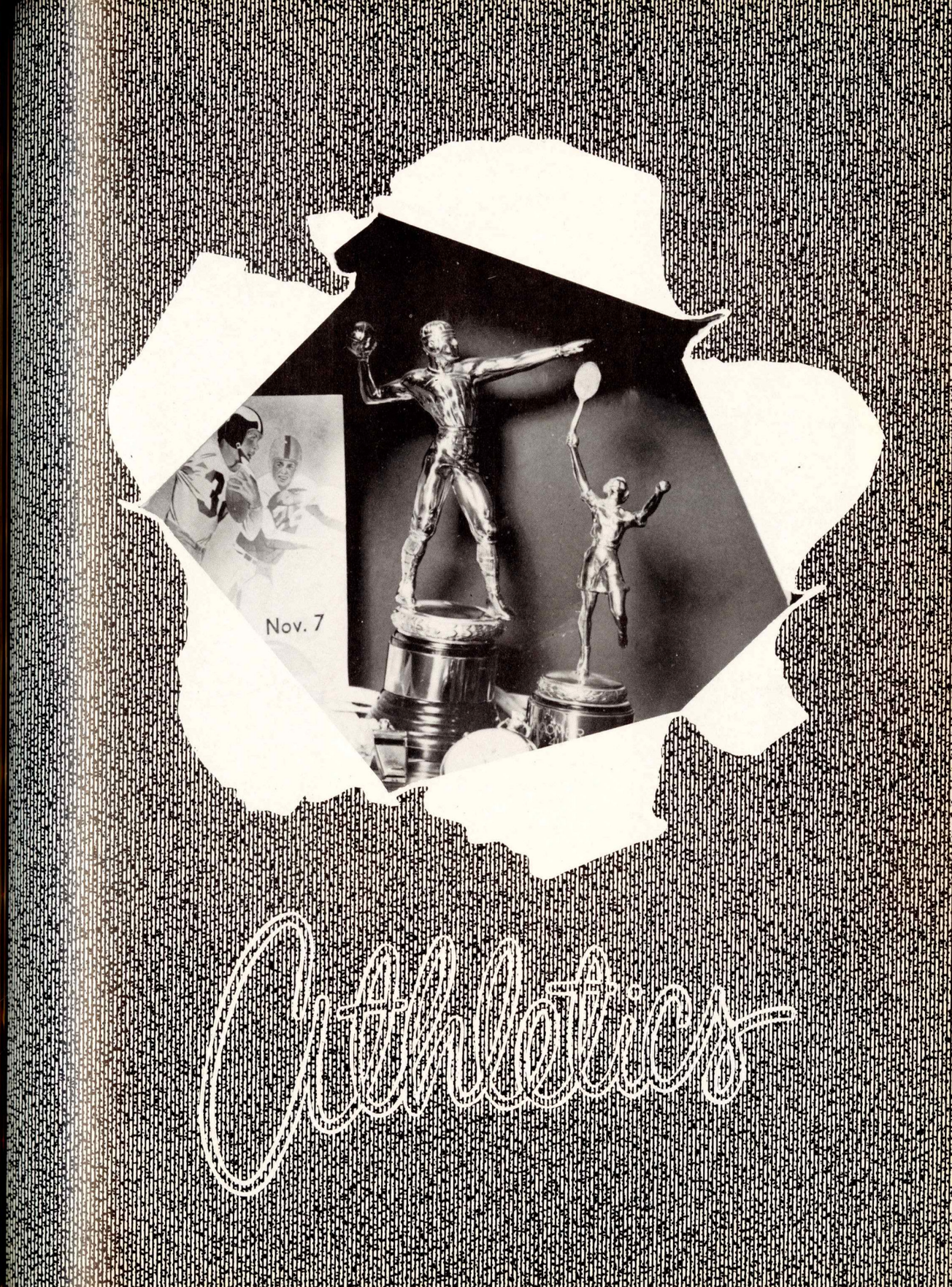

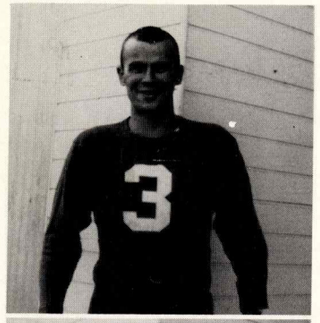

Larkin Gibson
Quarterback

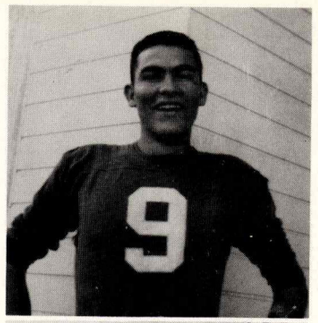

Eldon Ladnier
Left Guard

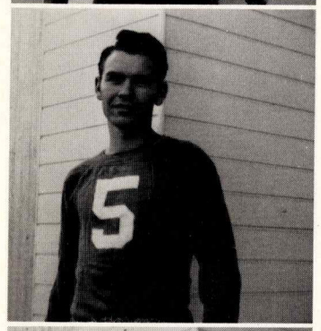

Boyce Taylor
Left Halfback

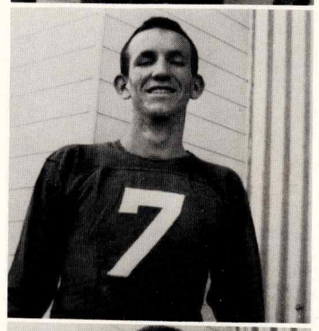

Larry McMillan
Left End

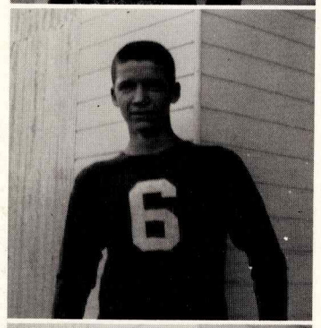

Danny Fletcher
Fullback

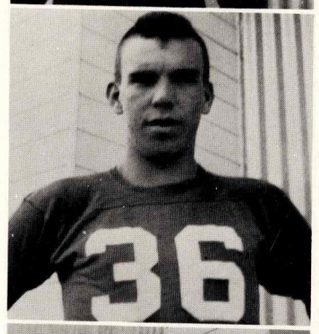

Hurland Kates
Right End

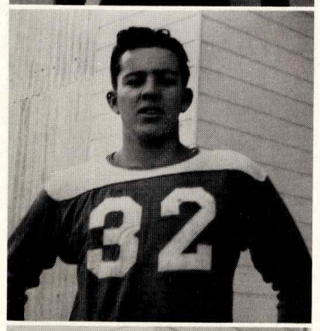

George Mallette
Left Tackle

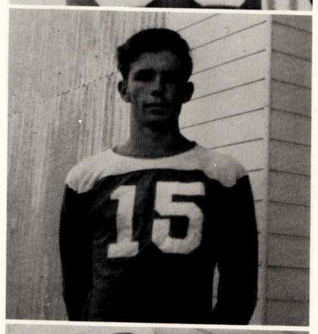

Owen Inabinette
Left Halfback

Gary Dupree
Right Tackle

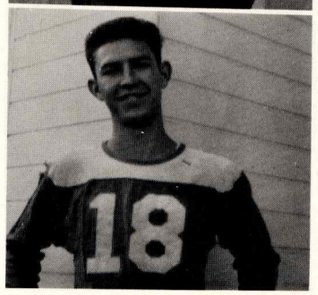

Jerry Mills
Center

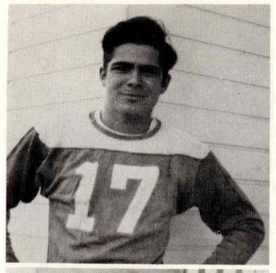

Donald Hicks
Right Halfback

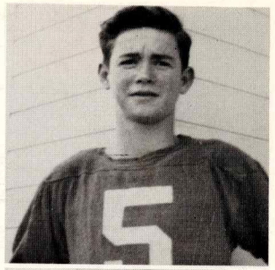

Wiley Overstreet
Left Halfback

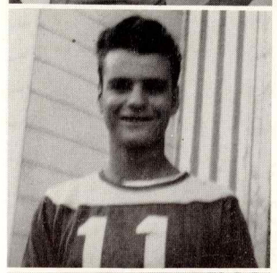

Bobby Fleming
Right Halfback

Butch Stagg
Quarterback

Robert Murphy
Left Tackle

James Fleming
Left End

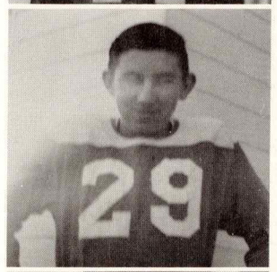

Charlie Keith
Center

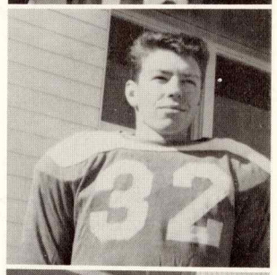

Marshall Inabinett
Right Guard

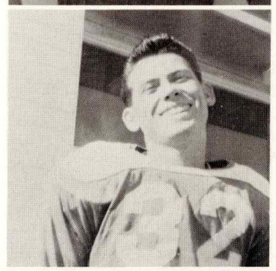

Paul Pounds
Right Guard

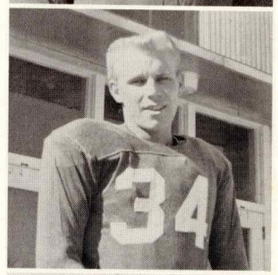

Ross Young
Right Tackle

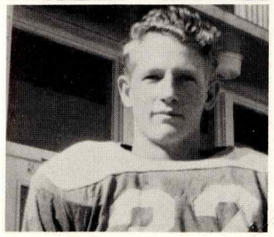

Ira Wilson
Right End

Ben Ellis
Fullback
Picture unavailable.

Homecoming Queen

DONNIE JO NOBLE

Homecoming Maids

LINDA ANN MOORE

SARAH ALICE GOSS

Maid of Honor
PATTYE CAROL HARRIS

JANET COLE

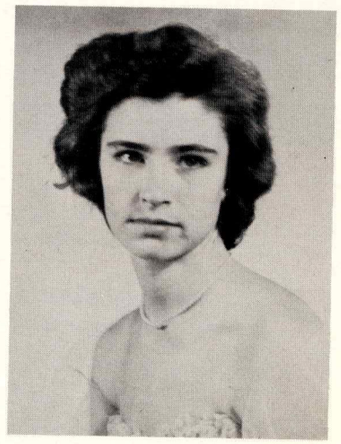

MAXINE INABINETT

Basketball Girls

Standing, left to right: Pug Hilburn, manager; Nancy Jo Lyons, Helen Marie Fairley, Gale Murphy, Christine Fletcher, Aileen Murphy, Mary Ellen Havens, Maxine Inabinett, Judy Ellis; Linda Moore, manager; Coach Bullock.

Kneeling: Janet Cole, Glenda Vaughn, Linda Fletcher, Patty Carol Harris, Glenda Mallette.

Boys' Basketball

Players

Larkin Gibson
Boyce Taylor
Danny Fletcher
Larry McMillian
Hurland Kates
Butch Stagg
Owen Inabinette
Jerry Mills
Eldon Ladnier
George Earl Mallette
Jackie Wilson

Coach - - John C. Bullock

Manager - - Charlie Kieth

Cheerleaders

SYLVIA PREVOST

SARAH GOSS

JANET COLE

PATTYE HARRIS

JENNY MALLETTE

MARY ELLEN HAVENS

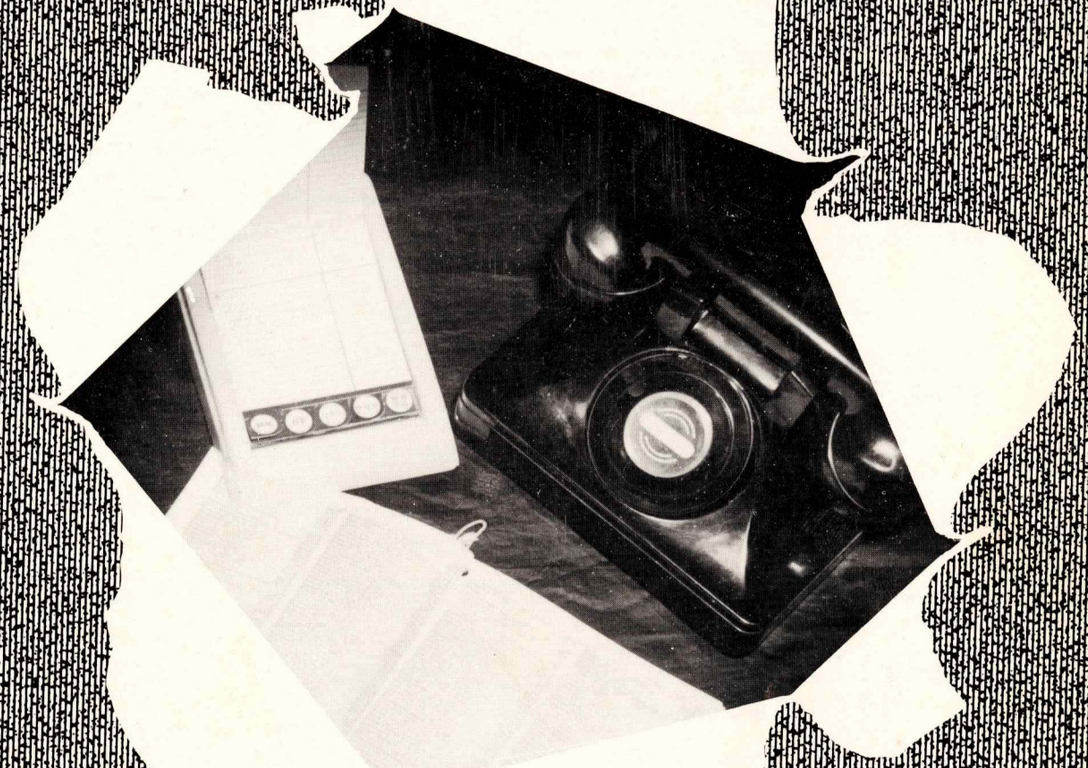

Candids

BILOXI
STATIONERY
AND
TYPEWRITER COMPANY

508 W. Howard Avenue

Biloxi, Mississippi

J. A. DESPORTE, Mgr.

COWART
FLOWER SHOP

Cut Flowers - Plants
Floral Designs

549 Polk Avenue

Dial SO. 2-4263

Pascagoula, Mississippi

BEL BRU
SPORTING GOODS

Leading Lines, Sporting Goods and Athletic Equipment

119 W. Howard Avenue Dial ID. 6-6561

BEL BRU MARINE MART

Johnson Seahorse Outboard Motor and Fiberglass Boats

1600 E. Howard Avenue Dial ID. 2-2012

Biloxi, Mississippi

ELLEZY'S
STORE

On Mississippi Coast

Biloxi Ocean Springs

Pascagoula Gulfport

Mississippi

THE WATSON INSURANCE
AGENCY, INC.
"On the Beautiful Mississippi
Gulf Coast"
112 East Jackson St.
Phone ID 6-5557
Established 1882
Biloxi, Mississippi

Insurance - Real Estate

Mortgage Loans
Property Management

IRA T.
HAVENS
GROCERY

Vancleave, Mississippi

Compliments of

STANDARD
FURNITURE CO.

Biloxi, Mississippi

C. L. DEES

COFFEE
SPOT
SERVICE STATION

Sells Everything

Vancleave, Mississippi

MAGNOLIA

STANDARD OIL

SERVICE STATION

Pascagoula, Mississippi

Compliments of

OCEAN
SPRINGS
LUMBER CO.

Ocean Springs, Mississippi

COURTHOUSE
SERVICE STATION

Corner Watts and Canty Streets

Pascagoula, Mississippi

WILSON'S
PEST CONTROL SERVICE

Gorenflo Road Route 2, Box 670

Biloxi, Mississippi

RUSSELL H. WILSON

Owner

Telephone
IDlewood 2-8572
Pascagoula 1066

The New

ROSENBLUMS

Biloxi

"Where Everything Is Nice, Including the Price"

PAT AND MARTY JANNER, Managers

Compliments of

DEES

CHEVROLET COMPANY

Biloxi, Mississippi

Compliments of

SHIPYARD

SERVICE STATION

Pascagoula, Mississippi

Compliments of

MERCHANTS AND MARINE BANK

Pascagoula and Moss Point

Mississippi

HEAD

FURNITURE & HARDWARE

Norge Appliances

Complete Home Water System

Since 1910

Pascagoula, Mississippi

SO-2-5211

BECKS

RESTAURANT

Hi-Way 90 Gautier

Come on Out Where the Food is GOOD

"You Name It, We Got It"

GRAND

DRUG STORE

(Walgreen Agency)

Dial: ID 2-7879 Biloxi

Prescriptions Specialty

Compliments of

DRINK Barq's IT'S GOOD

604 Lamuese Street

Biloxi, Mississippi

Compliments of

Mt. Pleasant

GROCERY

E. V. SUTHOFF

VA 6-8565

Vancleave, Mississippi

COCA-COLA

BOTTLING COMPANY

Biloxi, Mississippi

BORDEN'S

FINE DAIRY PRODUCTS

Milk Ice Cream

Biloxi, Mississippi

BAILEY

LUMBER & SUPPLY COMPANY

Builders Material, Paint and Builders Hardware

301 West Railroad Street

Biloxi, Mississippi

Compliments of

FLETCHERS

FEED STORE

Vancleave, Mississippi

Compliments of

STANDARD

GAS CO.

Ocean Springs, Mississippi

WESTERN AUTO
ASSOCIATE STORE

Ocean Springs, Mississippi

Compliments of

CLARKS

DRUGS Store

Ocean Springs, Mississippi

"Look for the STOP SAVE Signs"

TRACKSIDE

GASOLINE STATION

H. T. REEVES, Mgr.

Hi-Way 90 and Raynor St.

Ocean Springs, Mississippi

Compliments of

LAZ QUAVE

Biloxi, Mississippi

Compliments of

GULF

ELECTRIC CO.

Biloxi, Mississippi

Compliments of

JOYCE
MITCHELL

Vancleave, Mississippi

Compliments of

JACOB T.
LOCKARD
AND FAMILY

Vancleave, Mississippi

Compliments of

BLUFF CREEK CANNING COMPANY

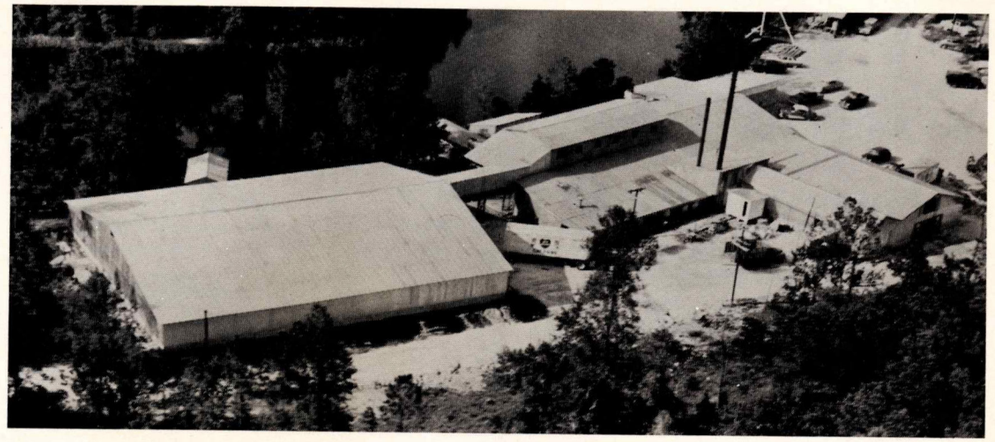

Home of Red Heart Cat Food

Also

FIRST CANNERS OF GULF TUNA

Vancleave, Mississippi

Compliments of

MR. AND MRS. B. B. TAYLOR

and

CONNIE AND BENNIE

Vancleave, Mississippi

G. & G.

TOBACCO CO., INC.

Wholesale Cigars, Tobacco
Candies, Paper Products
Specialties

Gulley Building - 142 Krebs Ave.
SO-24071
Pascagoula, Mississippi

Compliments

L. G. Balfour

COMPANY

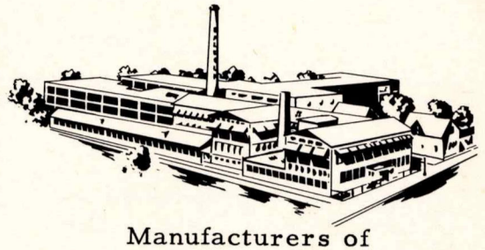

Manufacturers of
America's Finest Class Rings
Invitations and Diplomas

H. E. ALLEN BILL PULLEN
ED COPELAND NICKY DRAKE

Box 83
Jackson, Mississippi

BACOT AND FRAZIER

GENERAL INSURANCE

264 Delmas Ave. Ph-1350

Pascagoula, Mississippi

You Can Have a College Education by Saving With

FIRST FEDERAL SAVINGS

AND LOAN ASSOCIATION

of Biloxi

Each Account Guaranteed Up to $10,000

Compliments of

GOODYEAR

SERVICE STATION

421 Reynoir ID6-9136

Biloxi, Mississippi

Goodyear Tires - Tubes

Battery

General Electric Appliances

TV

"Use Our Easy Pay Plan"

Compliments of

EDDIES

DRUG STORE

Biloxi, Mississippi

Compliments of

KELLY'S

SERVICE STATION

Gas - Oil - Grease - Tire Repair

Vancleave, Mississippi

Compliments of

MAILFOTO

Dial TR-5-8721

Ocean Springs, Mississippi

SINGER

SEWING MACHINE

Biloxi, Mississippi

Compliments of

E. R. MOORE COMPANY

Ocean Springs, Mississippi

KENTS

"The Shop for Smart Gents"

417 W. Howard ID6-3387

Biloxi, Mississippi

Compliments of

THE PEOPLES BANK

OF BILOXI

Biloxi, Mississippi

Established 1896

PALACE

PHARMACY

300 Delmas Avenue Pascagoula, Miss.

"The Pharmacy That Prescriptions Built"

Compliments of

JOHNSON BROS.

JEWELRY

Pascagoula, Mississippi

Pascagoula

SHOE SHOP

342 Delmas Avenue

Pascagoula, Mississippi

All Kinds of Leather Work

GUARANTEED

STATE ACADEMY
OF COSMETOLOGY
228 Fayard Biloxi, Miss.
Dial ID 2-8890
"Everything for Half Price"

FLOWER BASKET
FLORIST
MARY LAWRENCE, Owner
Dial ID 6-4220 425 Reynoir
Biloxi, Mississippi

Compliments of
S. H. KRESS & CO.
312 West Howard Avenue
Biloxi, Miss.

LOVELACE
DRUG STORE
Prescription Druggist
Dial TR 5-3361
Drugs - Cosmetics
Cameras and Supplies
Washington Ave.
Ocean Springs, Mississippi

H. P. DAVIS
GROCERIES AND MARKET
Dial VA 6-8544
Vancleave, Mississippi

DAVIS BROS.
PULPWOOD DEALERS
Vancleave, Mississippi

In the Clothing Field
It's
Brumfields
Pascagoula, Mississippi

AL AUERS
MODERN GULF
SERVICE STATION
Gulf Products
Highway 90
Ocean Springs, Mississippi

J. K. LEMON
MUTUAL INSURANCE
AGENCY
816 Washington Avenue
Phone TR 5-9011
Ocean Springs, Mississippi

Compliments of
Woolworth's
Biloxi, Mississippi

Compliments of
BUILDERS SUPPLY COMPANY
Ocean Springs, Mississippi
New Highway 90
Dial: TR 5-5251
Material: Foundation to the Roof

VANCLEAVE CAFE "LEE'S"
DAIRY BAR
Phone VA 6-8834
"The Entrekins"
Vancleave, Mississippi

Compliments of
HOME MILK
PRODUCTS CO.
Manufacturers of
Pride Products Pasteurized
Biloxi, Mississippi

Boosters

EARL BONDS
LLYOD MOTORS
HELEN'S STUDIO
WILSON'S FURNITURE
THE FABRIC SHOP
COACH KOVACEVICH
M & M HOSIERY
A & B DRESS SHOP
MR. M. P. LEWIS

Easterling

BROS.

A Better Place to Trade

Rt. A, Perkinston, Miss.

General Merchandise

Farm Supplies, Drugs, Seed and Fertilizer

Thanks for the Memories

Pearl Prevost
Editor

Donnie Jo Noble
Business Mgr.

The Best Yearbooks Are TAYLOR-MADE
TAYLOR PUBLISHING COMPANY DALLAS, TEXAS

STANFORD
YEARBOOKS
DALLAS